

à Leopold Godowsky

EDUARD POLDINI

Arlequinades

pour le

Piano

OP. 52

Début et Sérénade

Tendresse

Burletta

Complete net 3/-

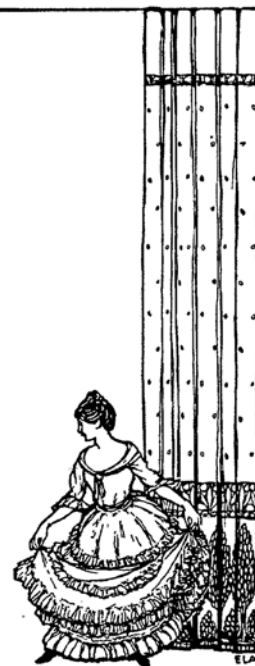
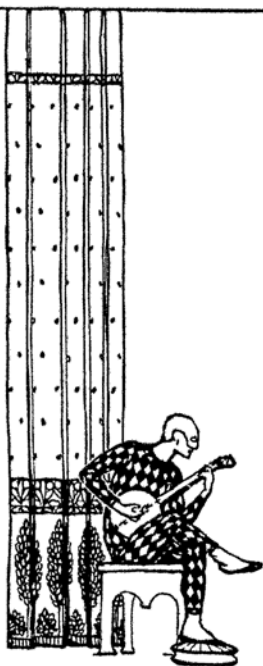

AUGENER LTD.  
LONDON

MAX ESCHIG  
PARIS

BOSTON MUSIC Co.  
BOSTON

13444

# DÉBUT ET SÉRÉNADE.

Ed. Poldini. Op. 52, N° 1.

PIANO.

Vivo.

*f*

*p* *languendo*

*più lento*

*dolce*

*pp*

*f*

*lamentoso (per ischerzo)*

*piangendo*

*stringendo*

*p*

*sf*

*rit.* *accel.*

*ff*

*strepituoso*

*precipitante*

*m.g.*

Vivo.

*lunga*

Allegretto grazioso.

*gajamente* *ff*

*pizzicato* *p*

*delicato*

*p*

*delicato*

*p*

*poco rit.*

*a tempo*

*delicato*

*p*

*cresc.*

*p*

*dolce flautando*

*molto rallent.*

*Più vivo.*

*f*

*sf*

*Red. \**

*Red. \**

*sf*

*cresc.* *dolce* *rallent.* *mf a tempo* *pp*

1 2 2 2 1 2 1 2 1

*a tempo* *accel.* *agitato*

*mf* *cresc.* *f*

*Leg.* \*

*molto cantabile* *molto allargando*

*stringendo* *sempre cresc.*

*Leg.* \*

*con passione* *lunga* *Moderato.*

*rall.* *ff* *con grazia* *pp*

*Leg.* \*

*dolciss.* *flautando* *molto rall.*

1 2 2 2 1 4 3 2 2 2 1 3 4 2 1

**Vivo.**  
*p*

*poco a poco rallent.*  
*pp*

*a tempo*  
*rall.*

*ped. ped. ped.*

*smorz.*  
*a tempo*  
*mp*  
*rit.*  
*dim.*  
*pp*  
**Vivo.**  
*f*  
*sf*

*ped. ped. ped.\**  
*ped.*  
*attacca N°2.*

# TENDRESSE.

Ed. Poldini. Op.52, N° 2.

Appassionato.

PIANO.

Valse lente.

*espress.*

*cresc.*

*Leg.*

*molto espressivo*

*mf*

*p*

*Leg.*

*Leg.*

*Leg.*

1 2 1

*rit.*

*Lento.*

*dim.*

*p*

*smorz.*

*pp*

*Leg.*

\*

*espress.*

*molto rallent.*

*a tempo*

*Leg.*

\*

*Leg.*

\*

*P*

*calando*

*pp*

*PPP*

*Leg.*

\*

# BURLETTA.

Ed. Poldini. Op.52, N° 3.

**Vivace.**

PIANO.

*f* *sf* *sf* *lunga*

**Presto gioioso, poco a poco più agitato al fine.**

*f non legato*

*rit.* *a tempo*

*sf* *f risoluto* *P timidamente*

*grave*

*rit.* *a tempo*

*sf* *f*

*grave*

*p*

*sf*

*f*

